

Allegheny Lutheran Social Ministries

ANNUAL REPORT
2019

2019 ANNUAL REPORT

Greetings!

In 2019, as usual we provided over \$2 million dollars in benevolent care. In fact, we provided \$2.4 million to those in our care who have limited funds. We are fortunate to have both past and present donors who have so generously supported our mission of service.

We also accomplished the following:

- At our annual dinner, we honored several people who have made a difference in the history of ALSM. Those honorees are David Cobaugh, who received The Rev. Dr. Luke Rhoads Lutheran of the Year award, and The Rev. John and Charlotte Rimert, designated as the Helping Hand recipients. The Revs. Will and Elisa Osman received The Rev. Dr. Walden Holl award at the Allegheny Synod Assembly Gathering.
- The Oaks cottage expansion continued and the first residents in that expansion moved to our Pleasant Gap campus.
- The Annual Jim Meadows Memorial First Commonwealth Bank Golf Outing raised \$49,600, the highest amount since the inception of the outing over twenty years ago.
- We again served more than 3,000 people in our programs that span the generations throughout the eight counties of West Central Pennsylvania.
- Our staff team members were recognized for anniversaries of service totaling 295 years.
- ALSM continued to be the only Lutheran not-for-profit organization in PA that is accredited by the Commission on Accreditation of Rehabilitation Facilities (CARF).

This report provides you a snapshot of ALSM's service to the people served in our eight counties. We are blessed that our dedicated staff team responds every day to the needs of those we serve.

We are also blessed to have donors who enable our mission of service.

Thank you for your continued prayerful and financial support.



Patricia W. Savage
President/CEO



The Reverend John Miller
Chair, Board of Trustees



Allegheny Lutheran Social Ministries Board of Trustees

The Rev. John Miller, **Chair**
Suzy Egan Glenn, **Vice Chair**
Tom Coakley, **Treasurer**
Helen Brenneman, **Secretary**
The Rev. Michael Rhyne, **Synod Bishop**

Samuel D. Clapper, Esquire
Barbara Debski
Allison Finui
John C. Forney
The Rev. Ron Miller
Andrea Paul
The Rev. Julia Sprenkle
Sherri Stayer

Our Mission

To serve people through a ministry of love, compassion and mercy in the name of our Lord, Jesus Christ.



Our Vision

To be identified in our marketplace as a partner in our communities and a leader in providing a continuum of quality health and human services.



Our Values

Christian Calling

We are called by God's command to serve others



Caring

We care, with love and compassion, for the total well-being of the people entrusted to us.



Quality

We provide quality services with a competent staff who are courteous and professional.



Integrity

We hold as a sacred trust each life we touch, honoring our promises, acting ethically in our practices and being good stewards of our resources.



Dedication

We are committed to our Christian principles and dedicated to those in our care.



Improvement

We continuously strive to serve others better.



Community Spotlight

ALSM is the only not-for-profit organization to offer senior living communities and services that span the generations in an eight-county region in Central Pennsylvania. We take pride in our communities and programs.



The Lutheran Home at Hollidaysburg

The Lutheran Home at Hollidaysburg has been a part of the Hollidaysburg community and Altoona since 1950. We offer independent living cottages and apartments, in-home care and support services, skilled nursing care, and therapy services.

814.696.4527

916 Hickory Street
Hollidaysburg, PA 16648

28 Blairmont Commons Cottages

23 Hickory Commons Cottages

38 Hillcrest Apartments

89 Health Care Center Accommodations



The Oaks at Pleasant Gap

Nestled on 35 beautiful acres, The Oaks at Pleasant Gap is the perfect place to call home. Our community offers comfortable and secure independent living accommodations including spacious cottages and apartments, as well as personal care, offered at Schreffler Manor.

814.359.2782

200 Rachel Drive
Pleasant Gap, PA 16823

45 Personal Care Residences

33 Court Apartments

30 Cottages

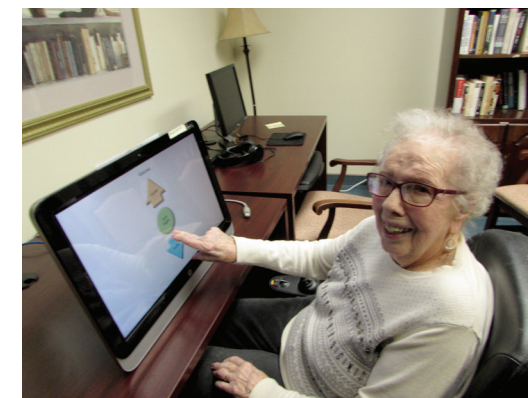



The Lutheran Home at Johnstown

The Lutheran Home at Johnstown has been a part of the Westmont community and Johnstown since 1960. The community offers independent living cottages and apartments, in-home care and support services, and personal care with skilled nursing and therapy services.

814.255.6844

807 Goucher Street
Johnstown, PA 15905

6 Independent Living Apartments

12 Independent Living Cottages

48 Personal Care Residences

63 Health Care Center Accommodations



Senior Daily Living Centers

Senior dailing living centers provide adult day services for a safe and secure daytime “home away from home” for senior adults whose caregivers must work or tend to other responsibilities. With centers located in Altoona and Somerset, services offered at each location focus on the physical, mental and spiritual well-being of each person. Each location is licensed to serve more than 35 participants on a daily basis.

Altoona

814.946.4693

701 Quail Avenue
Altoona, PA 16602

Somerset

814.445.8506

454 Berlin Plank Road
Somerset, PA 15501





ALSM at Home

The ALSM at Home program provides trained caregivers to help sustain senior adults in the comfort of their own homes, so they can lead their lives as independently as possible. Our caregivers serve approximately 215 clients in Blair, Cambria and Somerset Counties.

The case management program offers guidance/education regarding health care choices along with providing assistance with coordinating services that allow individuals to remain in their homes as long as possible.

814.696.4568 | 855.280.2576

998 Logan Boulevard
Altoona, PA 16602

Counseling Program

Our counseling program helps people overcome the challenges in their lives. ALSM offers counseling services through contractual agreements with local professional counselors.



Lutheran Commons

ALSM, in partnership with the U.S. Department of Housing and Urban Development (HUD), offers two senior rental assistance properties to older adults in a maintenance-free, safe, active and affordable setting.

Lutheran Commons at Berlin Bike 32 Apartments

814.443.4440

443 Berlin Plank Road
Somerset, PA 15501

Lutheran Commons at Pleasant Gap 14 Apartments

814.359.2800

400 Rhoads Drive
Pleasant Gap, PA 16823



Children's Services

Allegheny Lutheran Social Ministries believes all children should reach their full potential. Our programs provide safe, nurturing environments with engaging experiences that promote positive development. Our goal is to promote the intellectual, emotional, spiritual and physical development of each child. We encourage parental visits and participation. Our programs serve 525 children and families in Bedford, Cambria and Fulton Counties.

Growing Years Early Learning Center – serving Bedford, Cambria and Clearfield Counties

Early Head Start – serving Bedford County

Head Start – serving Bedford and Fulton Counties

Family Center – serving Bedford County

Pre-K Counts – serving Bedford and Fulton Counties

814.624.3200 | 877.257.6543

231 S. Juliana Street
Bedford, PA 15522



2019 Revenues, Expenses, Charitable Care

Revenues

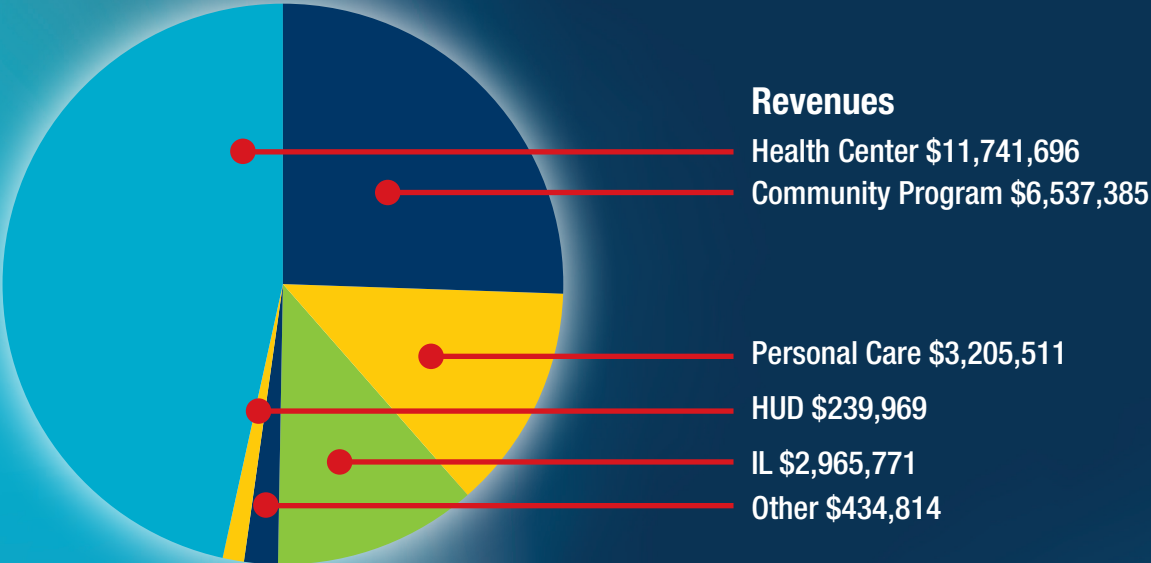

Expenses

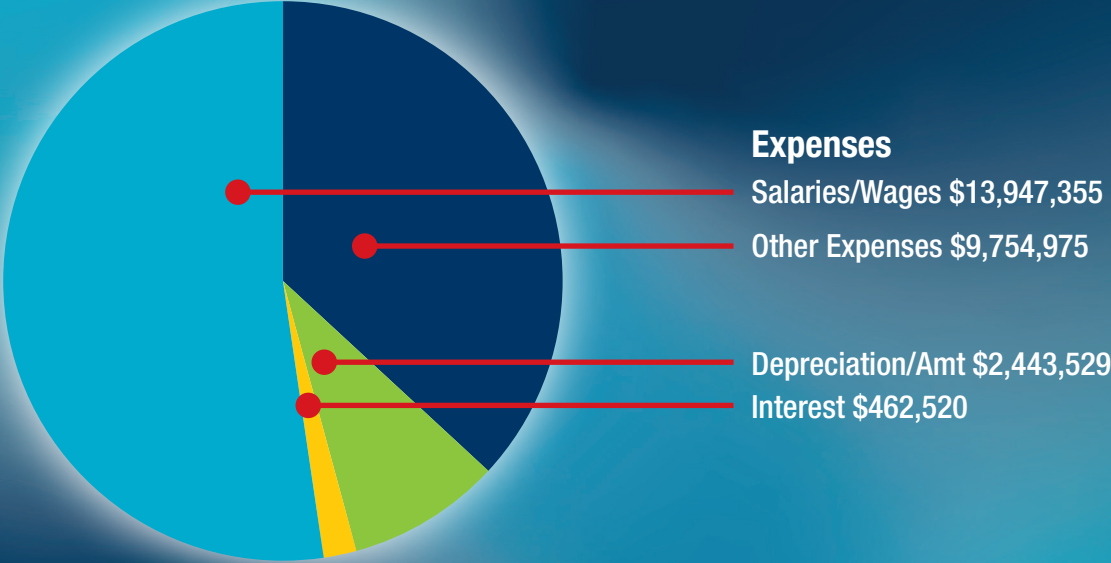

Charitable Care

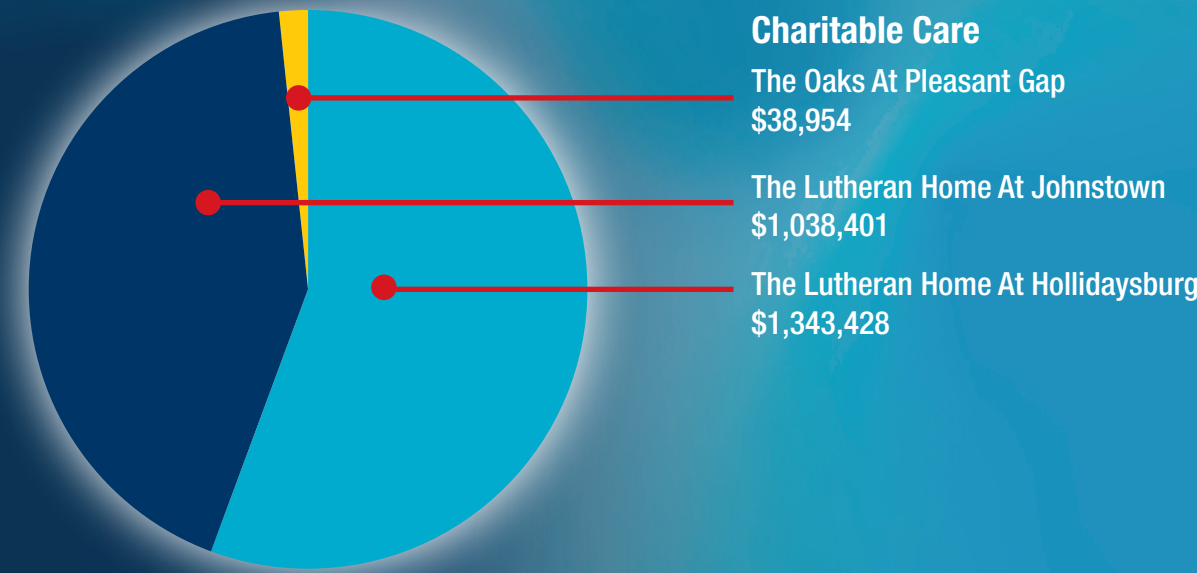

Social Accountability

The mission of Allegheny Lutheran Social Ministries is to serve people through a ministry of love, compassion and mercy in the name of our Lord, Jesus Christ. As part of that mission, we care for those individuals who have outlived their funds to pay for their care.

In addition to serving those in our care, we believe strongly in giving back to the community. The programs and activities that we provide help to benefit our community socially, economically and educationally and help to fulfill our mission as a charitable organization.

Below are some of the organizations that ALSM supported in 2019. In addition to this list, there are many other ways that ALSM contributes to community organizations including, but not limited to, participating in walks to raise funds or residents joining together to serve their community, good works are being done every day by the ALSM family. Our team members give their time as Sunday school teachers, scout leaders, civic and business organization members, and other activities designed to enhance and touch lives.

- | | |
|--|---|
| American Heart Association | Pink on the Links |
| Alzheimer’s Association | UPMC Altoona Foundation |
| Blair County Arts Foundation | Red Nose Day |
| Blair Senior Services | Skills Foundation |
| Collection Drives | Sunrise Rotary Club – Becky Sheetz golf outing |
| Clothing – hats, gloves, and coats for children | Southern Alleghenies Museum of Art |
| Food – donated to local food banks | Somerset Area Office on Aging |
| Pet supplies – donated to local animal shelters | The Foundation for Mount Nittany Medical Center |
| Conemaugh Township Rotary | Toys for Tots |
| Family Services Incorporated | United Way of Blair County |
| Healthy Blair County Coalition | WALY Warmth |
| PA Career Link in Blair County– Transitional Work Experience Program | |

Our Donors

ALSM is grateful to acknowledge all gifts of \$25 or more made between January 1 and December 31, 2019.

Individuals

Friend of ALSM

\$25-\$249

A

The Rev. Robert & The Rev. Eleanor Abarno
Ms. Margaret L. Abram
Ms. Elizabeth H. Ackell
Ms. Eydie Adams
Mr. and Mrs. William C. Ahlberg
Mrs. Lois M. Albright
The Rev. and Mrs. Carl W. Alexy
Mr. and Mrs. David Allison
Mrs. Mary Jane Allison
Mr. and Mrs. Richard E. Alt
Ms. Cindy D. Amenti
Mr. Paul M. Anderson
Ms. Janet Anderson
Mr. Denis J. Anderson
Ms. Beth Ann Andrews
Mrs. Shirley Askey
Mrs. Carolyn H. Aungst
Ms. Carol Axmacher

B

Mrs. Mitzi Bailinger
Mr. Warren C. Baker
Mr. and Mrs. Jeff Baltzer
Ms. Linda J. Barnhart
Mr. and Mrs. Gary L. Barrett
Ms. Patti G. Barshinger
Mr. and Mrs. Fred A. Batzel
Mr. and Mrs. Terry Becker
Mr. and Mrs. James D. Bee
Mr. Donald Beeney
Mr. Bob Bilger
Mrs. Deborah D. Birch
Mr. Michael Blackman
Mr. John W. Blough
Mr. and Mrs. Kenneth E. Blough
Mr. and Mrs. Emil S. Bolha, Jr.
Mr. Richard Allen Border
Ms. Phyllis Borodach
Ms. Jean Boussy
Mr. and Mrs. Craig H. Brallier
Ms. Carolyn M. Brenner
Mr. and Mrs. Donald L. Brocius
Ms. Katrina S. Brown
Mr. and Mrs. Harvey B. Brown
Mr. and Mrs. Kenneth C. Brubaker
Mrs. Norma Brubaker
Ms. Carla Brumbaugh
Dr. and Mrs. Jay D. Buchanan
Mrs. Elaine L. Buchart

Mr. and Mrs. Clay T. Buckingham
Mrs. Elda K. Burket
Mr. John W. Burkhard
Mr. and Mrs. David E. Burns
Mr. and Mrs. Donald Burris
Ms. Shannon Butcher **
Ms. Anna M. Butler

C

Miss Lelia E. Calderwood*
Mr. James Calvert*
Mr. and Ms. Thomas Canavan
Mr. and Mrs. Virgil N. Cannarsa
Dr. John Carder
Mr. and Mrs. Dale Carson
Mrs. Sandra L. Cassidy
Mr. Floyd L. Cassidy
Ms. Margo Cassone
Miss Linda Cavanaugh
Ms. Marian L. Christoff
Mr. and Mrs. Kenneth R. Churchey
Mr. and Mrs. Joseph L. Cignetti
Ms. Mary Anne Claar
Mr. Bill Clark
Mrs. Rosella Clark
Mr. and Mrs. Donald W. Cochran
Mrs. Paula Cogan
Mr. and Mrs. Charles Coho
Mr. and Mrs. Gary Colyer
Mrs. Dorothy L. Cona
Mr. Alton C. Corl
Ms. Mary E. Corl
Mr. and Mrs. Michael J. Corless
Mr. Richard M. Crider
Mr. Elton Crider
Mr. and Mrs. Michael Croyle
Mrs. Tina Cunningham **
Ms. Elizabeth M. Custer

D

Mr. and Mrs. Jay A. Deem
Mrs. Kathryn G. Deetscreek
Dr. and Mrs. Lance DeFrancisco
Mrs. Barbara Deininger
Mr. and Mrs. David D'Elia
Ms. Karen Delmonico
Ms. Jill Delozier
Mr. and Mrs. Richard Delozier
Mr. and Mrs. Gerald L. DeLucia
Ms. Marjorie Demchak
Mr. and Mrs. Joseph S. Destadio
Mrs. Pernelle A. DeVore
Mr. and Mrs. Robert Dibert
Mr. Harry Dishong
Ms. Linda Dobson
Ms. Elizabeth Doyle
Ms. Susan Dunkle

E

Mr. and Ms. Donald C. Eastep
Mr. and Mrs. Gene R. Eckley
Ms. Dorothy L. Egolf
Mr. and Mrs. Mark Eldredge
Mr. and Mrs. Stephen C. Ellis
Ms. Tara E. Eneyd**
Ms. Margaret L. Eppley
Mr. Crawford L. Ervin
Mrs. Kathryn Eyerly

F

Ms. Patricia L. Faith**
Mr. Arthur D. Faust
Mr. John D. Feagley
Mr. and Mrs. Donald L. Fetterolf
Mrs. Melissa R. Fetzer
Mr. & Mrs. Robert Fiffick
Ms. Deborah Finnegan
Mr. and Mrs. Mahlon Fiscel
Mr. and Mrs. Ben Flower
Mr. and Mrs. David M. Forr
Miss Donna J. Foster
Mrs. Shirley J. Franke
Mrs. E. Louise Frederick
Dr. and Mrs. Fred E. Freeberg
Mr. and Mrs. Arthur W. Freeman
Mr. and Mrs. Donald F. Fuhrer
Mr. Vincent A. Fusco

G

Mr. and Mrs. Richard Gallus
Mr. and Mrs. Jeffrey L. Garner
Mr. and Mrs. George R. Gartrell
Mrs. Marian L. Gates
Mrs. Anna Mae Gates
Mr. and Mrs. John W. Gaudlip
Mr. Barry Gaut
Ms. Barbara A. George
Ms. Anthea Germano
Mr. and Mrs. Charles Gilbert
Mr. and Mrs. George Gilbert, Sr.
Mr. and Mrs. Barry Gilchrist
Ms. Joyce A. Gindlesperger
Mr. and Mrs. Thomas Goetz
Mr. and Mrs. Wayne I. Gordon
Ms. Lois Graham
Ms. Jessica K. Gramling **
Ms. F M. Graupensperger
Mr. Ronald Green and Ms. Paula Cisney
Ms. Beverly Green
Mr. Harry Greenleaf
Ms. Brenda Gregory
Mr. Paul G. Grela **
Ms. Audrey M. Grening
Mr. and Mrs. William E. Griffiths, Jr.
Mr. and Mrs. Robert Grimminger, Sr.
Ms. Ruth M. Grubb
Mr. and Mrs. William E. Grubb

H

Dr. and Mrs. Ronald M. Hamaty
Ms. Nancy Hamel
Mr. and Mrs. Joseph H. Hammaker
Ms. Jennifer Harclerode
Mrs. Christina M. Harclerode
Mr. and Mrs. David Harford
Mr. and Mrs. Allen W. Harpster
Ms. Jo Ann Harris
Mr. and Mrs. Richard J. Hatch
Mr. Kenneth Healy
Ms. Paula H. Heaps
Ms. Kathy Heider
Mr. and Mrs. Charles W. Heilig
Mr. and Mrs. Mark A. Henry
Ms. Cathy J. Henzler
Mrs. Ruth L. Hess
Ms. Shirley Hilbrecht
Mr. and Mrs. Henry A. Hillegass
Mr. and Mrs. Brian Hiltz
Mr. and Mrs. William T. Hindman
Mrs. Nancy P. Hitchings
Ms. Audrey Hite
Mr. and Mrs. R. Lee Hite
Mr. and Mrs. Alpha G. Hockenberry
Ms. Janelle Hockenberry
Mrs. Miriam B. Holtz
Ms. Lynne Hood
Mr. Wayne J. Hoover
The Rev. Nancy L. Hoover
Mrs. Julie Horner **
Ms. Grace E. House
Ms. Roxanne S. Housel **
Mr. and Mrs. Jack D. Howsare
Mr. and Mrs. Richard S. Hudson
Mr. and Mrs. Robert E. Hufford
Mr. and Mrs. Tim Hughes
Mrs. Phyllis E. Hultman

I

Mr. and Mrs. Gerald C. Lauchle
Miss Joanne Leap
Mr. and Mrs. Owen J. Legg
Mr. and Mrs. Dennis Lehman
Mr. and Mrs. Bruce Leidy
Mrs. Betty Lentz
Mr. Thomas Lepore
Mr. Bryan Levon
Mr. Brian Lilly **
Mrs. Mary A. Ling
Ms. Clydene Lingenfelter
Mr. Terry Lingenfelter
Mr. Frank Lishia
Ms. Joan Lloyd
Mrs. Louisa Lobre-Riley
Ms. Linda Lochbaum
Mr. and Mrs. Darwin W. London
Ms. Faye Long
Mr. Ronnie M. Louder
Mrs. Gail Lucas
Mrs. Elva Lutton
Ms. Dona Lynch
Mrs. Marian E. Lynn

J

Ms. Kathy Jackson
Mrs. Elda Jenkins
The Rev. Ruth K. Jensen
Mr. and Mrs. Harry Johnson
Mr. and Mrs. Melvin R. Johnson, Jr.
Ms. Catherine Jordan

K

Mr. and Mrs. Paul Kaminski
Mr. Harold Kaseler
Ms. Kristen Mary Kauffman **
Ms. Katherine A. Keim
Mrs. Wanda D. Keller
Mr. G. Fred Kensinger
Mr. and Mrs. Jeff Kerch
Mr. and Mrs. Martin Kerch
Ms. Wanda Kimmel
Mrs. Ruth C. Kistler
Mr. and Mrs. David L. Kleman
Mr. and Mrs. James A. Knapp
Ms. Christine S. Knepper
Mr. James G. Knepper, Jr.
Ms. Diane Knisely
Mrs. Patricia A. Kohler
Mr. Edward Kolson
Ms. Jane Louise Kolson
Mrs. Elaine Koontz
Mr. Donald F. Koontz
Mr. and Mrs. Thomas W. Kopriva
Ms. Marlene Kough
Mr. Edgar C. Kreider
Mrs. Janet Kreider
Ms. Sue Ellen Krupa
Mr. and Mrs. James F. Kuhn

L

Mr. and Mrs. Gerald C. Lauchle
Miss Joanne Leap
Mr. and Mrs. Owen J. Legg
Mr. and Mrs. Dennis Lehman
Mr. and Mrs. Bruce Leidy
Mrs. Betty Lentz
Mr. Thomas Lepore
Mr. Bryan Levon
Mr. Brian Lilly **
Mrs. Mary A. Ling
Ms. Clydene Lingenfelter
Mr. Terry Lingenfelter
Mr. Frank Lishia
Ms. Joan Lloyd
Mrs. Louisa Lobre-Riley
Ms. Linda Lochbaum
Mr. and Mrs. Darwin W. London
Ms. Faye Long
Mr. Ronnie M. Louder
Mrs. Gail Lucas
Mrs. Elva Lutton
Ms. Dona Lynch
Mrs. Marian E. Lynn

M

Mr. Zane G. Mackie
Mr. and Mrs. Dan Magee
Mr. and Mrs. Filmore Magnuson
Mr. and Mrs. John Mancinelli
Ms. Kathleen M. Mandrgoc
Mr. and Mrs. Fred Mansfield
Mr. Adam Marles
Ms. Brenda J. Marriner
The Rev. Traci M. Marriott
Miss Ruth E. Marshall
Ms. Constance S. Martin
Mr. Richard C. Martinec
Mr. William K. Martz
Ms. Wendy Masler
The Rev. George F. and The Rev. Ardelle M. Mason
Mr. Mark F. Massimilla
Mrs. Carol S. Massingill
Mr. and Mrs. John E. Maurer
Mrs. Sharon E. Maxwell
Ms. Bonita W. May
Mr. and Mrs. William A. McCauliff
Mr. and Mrs. Samuel L. McClure, Sr.
Ms. Lynn McCormick
Mrs. Mary Jane McCready
Mr. and Mrs. R. Edmund McCreary
Jamie Lee McDavid
Mrs. Nora Jane McDonald
Ms. Nancy L. McHugh
Mr. Dean McKnight
Ms. Linda McMullen
The Rev. and Mrs. Kevin McNamara
Mr. and Mrs. Leland R. McQuaide
Ms. Amy Mearkle
Mr. and Mrs. Wayne E. Meyer
Mr. and Mrs. Guy C. Miller
Ms. Ann G. Miller
Mrs. Patricia Miller
Miss Lois A. Miller
Mr. and Mrs. William G. Miller
Mr. and Mrs. Richard M. Miller
Mr. and Mrs. Mark E. Miller
The Rev. John D. Miller and The Rev. Amy Miller
The Rev. and Mrs. Carl E. Miller
Ms. June Miller
Ms. Nancy Mincin
Mrs. M. Jane Mitchell
Ms. Deanna Mitchell
Mrs. Esther F. Mishler
Mr. and Mrs. Robert E. Montgomery
Mr. and Mrs. Jesse M. Moore
Mrs. Barbara Moorhead
Mr. Barry L. Morgret and Mrs. Ginger S. Morgret
Ms. Elaine Moschgat
Mr. and Mrs. Mark M. Mrsa
Ms. Martha M. Musser
Mr. and Mrs. Ronald Muthler
Mr. David W. Myers

N

Mr. and Mrs. Louis P. Nagle
Ms. Marie L. Neff
Mrs. Mary A. Nelson
Ms. Beverly J. Noel

O

Ms. Janet O'Bryan
Mrs. Jane S. Orlando
Dr. and Mrs. Carroll Osgood
Mr. and Mrs. Frank B. Otto

P

Mr. and Mrs. Thomas W. Page
The Rev. and Mrs. John J. Palko
Mr. and Mrs. Terry M. Pannebaker
Dr. and Mrs. Jeffrey R. Pannebaker
Ms. Cindy Pasquariello
Ms. Brenda Pejack
Mr. David Pencek
Mr. George C. Penrod
Ms. Jean Pesavento
Ms. Karen K. Peterson
Mr. Mark Petrarca and Mrs. Caterina Petrarca **
Ms. Shirley Pilot
Ms. Ruth E. Pinos
Ms. Carole Pipetti
Vince, Angela, Michele, & Riley Pizzino
Mr. and Mrs. Paul Pollino
Mr. and Mrs. Patrick Pollino
Ms. Esther M. Pomento
Mr. Louis E. Pourron
Mr. and Mrs. James W. Powers
Dr. and Mrs. John F. Prendergast
Ms. Karan Price
Mr. and Mrs. William V. Price, Jr.
Mrs. and Mr. Pritts
Mr. and Mrs. Kirk W. Pyle
Mr. Roger L. Pyle

Q

Mrs. Jean S. Quinn

R

Mr. Dennie G. Raviv
Mr. Karl A. Raynar
Ms. Lou Ann Reckner
Ms. Gloria Reed
Mr. and Mrs. Steven C. Reger
Mrs. Nancy Reinert
Dr. and Mrs. James E. Renney
Mr. and Mrs. Daniel Rentz
Bishop & Mrs. Michael Rhyme
Mr. and Mrs. David N. Richards
Ms. Carole F. Richardson
Mr. and Mrs. Kelly E. Ritchey
Mr. Daniel P. Robison
Mr. and Mrs. Melvin B. Rockey
Mr. and Mrs. F. Scott Rugh

Mr. and Mrs. Robert L. Rundle, Jr.
Ms. Rose M. Rupert

S

Ms. Gail A. Salada
Mrs. Carol Schaffer
Ms. Sandra L. Schirf **
Mrs. Corrine Schmidt
Mr. George M. Schmidt
Mr. David B. Schmidt and Mrs. Priscilla F. Schmidt
Mr. and Mrs. Samuel J. Schmuck
Mr. and Mrs. Karl R. Scholtz
Mr. Jeremy Schrader **
Mr. and Mrs. Ronald G. Schrock
Mr. and Mrs. William L. Scully
Ms. Karen Sell
Mr. and Mrs. David E. Sellers, Sr.
Mr. Steve S. Seltzer
Ms. Amy B. Seltzer
Mr. and Mrs. Robert S. Shaffer
Ms. Connie P. Shaffer
Ms. Diane M. Shannon
Mrs. Cheryl Sherbine
Mr. and Mrs. John Shipp, Jr.
The Rev. Kevin Shock and Ms. Lisa Shock
Ms. Shirley Sholtis-Glova
Mr. and Mrs. Lance R. Shomo
Mrs. Delores L. Shope
The Rev. and Mrs. Raymond E. Short
Mrs. Geraldine Slear
Mr. and Mrs. Richard Smith
Ms. Bette J. Smith
Mr. and Mrs. Neil Smith
Mrs. Linda K. Smith
Miss Shelva E. Smith
Mr. David B. Smith
Mr. William H. Snyder, Jr.
The Rev. Julia Sprenkle
Mr. and Mrs. Michael B. Springer
The Rev. Walter L. Startzel
Ms. Karen R. Staub **
Ms. Sherri Stayer
Mr. Stephen Stefanon
Mr. Tim Stepnowsky
Mr. and Mrs. James A. Stewart
Mr. and Mrs. Curtis W. Stover
Mr. and Mrs. Kenneth J. Streilein
Mrs. Lenora S. Streilein
Mr. and Mrs. Larry Strong
Mr. and Mrs. Donald L. Stubbs
Ms. Sharon E. Stull
The Rev Kathleen Stump and Mr. Allen Stump

T
Mr. and Mrs. Arthur R. Taneyhill
Mrs. Esther M. Teeter
Mr. and Mrs. Jonathan Thaler
Mr. and Mrs. John C. Thatcher
Mr. and Mrs. Millard D. Thomas

Mr. Samuel Thomas
Mr. Samuel C. Thomas
Ms. Nancy J. Thomas
Ms. Nancy Thomas
Mr. and Mrs. William D. Thompson, Jr.
Mr. and Mrs. Gary Thornbloom
Ms. Heather Tippet-Wertz
Mrs. Lois Tomb
Mr. James Torretti
Mr. and Mrs. Joseph J. Tremblay
Mrs. Loretta J. Tremmel
The Rev. and Mrs. Harold E. Truax
Mrs. M. Elizabeth Turiano

V

Mr. and Mrs. Jack Valent
Ms. Kim Vandevander
Mr. and Mrs. Dwayne Varner
Ms. Dorothy Vensel
Mr. Ernest C. Vickroy
Mr. and Mrs. H. Jay Volk
Mrs. Helen D. Von Stein

W

Mr. and Mrs. John M. Waddell
Mr. and Mrs. Louis F. Waldeck
Mr. and Mrs. Herbert C. Walker
Mr. Scott W. Walker
Mr. and Mrs. Jeffery L. Walker
Ms. Rhonda E. Walker
Mrs. Gloria J. Warner
Ms. Dolly Warnick
Mr. and Mrs. Bob Watson
Mr. and Mrs. Robert P. Way
Mr. and Mrs. Richard R. Waymire
Mr. and Mrs. Vernon L. Weaver
Mr. and Mrs. Dwight Weaver
Ms. Betty G. Weaver
Mrs. Anna M. Weaver
Ms. Mary M. Weiland
Mr. and Mrs. Dwight L. Weist
Mr. and Mrs. Victor Wheeler
Mr. Charlie M. Wheeler
Ms. Ethel Wheeler
Ms. Linda Wiegand
Mrs. Shirley T. Williams
Mr. Ron Wilson
Mr. William G. Wilson
Ms. Patricia I. Wilt
Mr. and Mrs. Gary P. Wilt
Mrs. Vera L. Wilt
Ms. Helen M. Wise
Ms. Jean Witmer
Ms. Elaine M. Witter
Dr. Thomas W. Woodrow

Y

Dr. Stephen J. Yanoshak
Ms. Patricia Yates
Mr. and Mrs. Marcus J. R. Yeatts

Mrs. Mona L. Yingling
Mr. and Mrs. Timothy J. Yost
Ms. Ashley Yost
Mr. and Mrs. Travis B. Young

Z

Mr. Joseph G. Zbieg
Mr. and Mrs. Gary Zellers
Dr. and Mrs. George M. Zubak

Allegheny Associate

\$250-\$499

Mr. Barry L. Ash
Mrs. Karen Barr **
Mr. Herbert Carn
Mr. and Mrs. Wesley G. Crawford
Mr. and Mrs. James R. Fagans
Mr. and Mrs. David E. George
Mr. Tim Graupensperger
Mr. and Mrs. James L. Hilling, Sr.
Mrs. Linda M. Louder
The Rev. and Mrs. P. Steven Lynn
Mrs. Deborah A. Magill **
Mr. and Mrs. Travis M. McChesney
Mr. and Mrs. Douglas R. McLwain
Mr. Stanley Rex Metz
The Rev. and Mrs. Ronald C. Miller, Jr.
Mr. Steven A. Mower
Mrs. Susan T. Norris
Mr. and Mrs. Bruce W. Pile
Mr. and Mrs. Jeffrey L. Shaffer
Ms. Denise A. Steele **
Mr. and Mrs. Bruce N. Talbot
Mr. and Mrs. William D. Thompson, Jr.
Ms. Rachel Wachter **
Mrs. Karen L. Wagner
Mr. and Mrs. Charles R. Zorger

President's Patron

\$500-\$999

Mr. Russell P. Ackell

Mr. and Mrs. Robert W. Aitken

The Rev. Vicki Beilfuss

Attorney Clyde O. Black II

Mr. Darrel D. Cadle

Mr. and Mrs. Samuel D. Clapper

Mr. William Conklin

Mr. and Mrs. William J. Deremer

Mrs. Patricia L. Fulton

The Rev. Ralph W. Hamer, III **

Mr. James Horner

Ms. Vickie A. Jones

Mr. and Mrs. Charles R. Lafferty

Mr. and Mrs. Michael A. Lamborn

Mr. and Mrs. Elmer C. Laslo

Mrs. Sally A. Lenz **

Mr. and Mrs. Wynn E. Leppert

Mrs. Lena M. Louder

Dr. and Mrs. E. Scott McAllister

Mr. and Mrs. Jeff L. Meadows **

Ms. Maryann Meetze
Ms. Susan M. Miller
The Rev. William E. Osman and
The Rev. Elisa A. Osman **
Ms. Andrea K. Paul
Bishop and Mrs. Gregory R. Pile
Mrs. Andrea Schurr **
Mr. and Mrs. Robert T. Settle
Mr. James P. Shank
Mrs. Caryl Swanson
Mrs. Anne A. Taliff
Mrs. Nichole M. Walker **
Dr. Florence A. Warfel
Mrs. Sara M. Williamson
Mr. and Mrs. David E. Wulf
Mr. Joseph A. Yanke
David and Jane Zazworsky
Mr. and Mrs. Fritz Zimmer

The Rev. Daun McKee Circle

\$1,000-\$4,999

Mr. H. John Beamer

Ms. Brenda L. Blough **

Tom and Lisa Bradley

Mr. and Mrs. S. Richard Brenneman

Thomas and Lauren Coakley

Mr. and Mrs. David W. Cobaugh

Mr. and Mrs. David L. Dravis

Mr. and Mrs. Mike Flynn

Mr. and Mrs. John Forney

Mr. L. Michael Gallagher

Mr. and Mrs. Mark V. Glenn

Mr. and Mrs. Dale R. Hess

The Rev. and Mrs. Nelson F. Ilgenfritz

Mr. William R. Lloyd

Mrs. Barbara P. Marshall

Dr. James M. McCullough

The Rev. and Mrs. John M. Rimert

Mr. and Mrs. John Smith

Ms. Barbara R. Wachter

Mr. and Mrs. William D. Young **

The Rev. Dr. Walden Holl
Benefactor

\$5,000 and greater
Mrs. Linda McGlathery
Mr. and Mrs. Christopher J. Reighard **
Dr. Roger Johnson and
Dr. Patricia W. Savage **
Mr. and Mrs. Richard Stiles
The Rev. Lloyd T. Wilson

*Deceased

**ALSM Team Member

Thank You To Our Donors

For helping to serve people through a ministry of love, compassion, and mercy in the name of our Lord, Jesus Christ.

Find a mistake? We apologize for any omissions or errors. If we have made a mistake, please let us know by calling **814.696.4516** or emailing **development@alsm.org**.

Congregations & Auxiliaries

ALSM Auxiliary of Cambria County
ALSM Auxiliary of Centre County
Allegheny Synod
Benscreek Lutheran Church, Hollsopple
Christ Casebeer Lutheran Church, Somerset
Christ Lutheran Church, Claysburg
Christ Lutheran Church, Du Bois
Christ Lutheran Church, Buffalo Mills
Christ Lutheran Church, Johnstown
Curwensville Area Lutheran Ministry, Olanta
Evangelical Lutheran Church, Duncansville
Faith United Lutheran Church, Houtzdale
First English Lutheran Church, Tyrone
First Lutheran Church, Portage
First Lutheran Church, Johnstown
Friedens Lutheran Church, Friedens
Good Shepherd Lutheran Church, Windber
Grace Lutheran Church, Bellwood

Greenville Lutheran Church, Endowment
Fund, Meyersdale

Holy Trinity Evangelical Lutheran Church,
Berlin

Laurel Trinity Lutheran Church, Jennerstown

Messiah Lutheran Church, Bedford

Mount Calvary Lutheran Church
(Lavansville), Somerset

Mount Olivet Lutheran Church, Altoona

Mount Pleasant Lutheran Church,
Breezewood

Mount Zion Lutheran Church, Glasgow

Mount Zion Lutheran Church, Breezewood

Mount Zion Lutheran Church (Bakersville),
Somerset

Moxham Lutheran Church, Johnstown

Mt. Olive Lutheran Church, Buffalo Mills

Olanta Lutheran Church, Olanta

Pine Hall Lutheran Church, State College

Saint John Lutheran Church, Salisbury
Saint John Lutheran Church, Williamsburg
Saint John Lutheran Church, Millheim
Saint Luke Lutheran Church, Centre Hall
Saint Luke Lutheran Church, Lilly
Saint Luke Lutheran Church, Roaring Spring
Saint Mark Lutheran Church, Pleasant Gap
Saint Mark Lutheran Church, Howard
Saint Matthew Lutheran Church,
Martinsburg
Saint Matthews Lutheran Church,
James Creek
Saint Paul Lutheran Church, Rockwood
Saint Paul Lutheran Church, Johnstown
Saint Thomas Lutheran Church, Hooversville
Shepherd of the Hills Lutheran Church,
Karthaus
St. James Evangelical Lutheran Church,
Huntingdon
St. John Lutheran Church, Tyrone
St. John Lutheran Church, Meyersdale
St. Johns Lutheran Church, Centre Hall
St. Matthew Evangelical Lutheran Church,
Martinsburg

St. Paul's Lutheran Church, Johnstown
Trinity Evangelical Lutheran Church,
Somerset
Trinity Lutheran Church, Hooversville
Trinity Lutheran Church, Bedford
Trinity Lutheran Church, Altoona
Trinity United Church of Christ, Bedford
Zion Evangelical Lutheran Church,
Meyersdale
Zion Hoffman Evangelical Lutheran Church,
Acosta
Zion Hoffman Lutheran Church, Somerset
Zion Lutheran Church, Williamsburg
Zion Lutheran Church, Johnstown
Zion Lutheran Church, Everett
Zion Lutheran Church, Hollidaysburg

Corporations, Foundations & Organizations

365 Hospice, LLC	Image Signs
A Basket Full	InFaith Community Foundation
A Flower Basket	Jims Italian Cuisine
AAHS Alumni Association	Kaminsky, Thomas, Wharton, Lovette and Vigna
Allegheny Mountain Chapter of Assoc of Fundraising Professionals	Keller Engineers, Inc.
Altoona Community Theatre	Kuyat & Kuyat
Altoona Curve	Lana's Custom Draperies
Altoona First Savings Bank	LANKEY'S Sleep Zone
Altoona Water Authority Westerly & Easterly Treatment Facility	Latsha Davis & Marshall
American Legion Post 8 Everett Home Association	LCMS Foundation
ARC Federal Credit Union	Lion County Kia
Arnett Carbis Toothman LLP	Life O'Riley Memorial Ride Fund
Atlantic Broadband	Live Well Chiropractic
Baer Services, Inc T/A	Love Inc. of Bedford County
Baker Tilly Virchow Krause, LLP	Lutheran Trust, Inc.
	M&T Bank
	M&T Charitable Foundation

Beauchamp Plumbing & Heating
Bedford American Legion Auxiliary
Bedford Chrysler Dodge
Bedford Elks Country Club
Bedford Giant Eagle
Bedford Lions Club
Bedford Lodge #320 F&AM
Bedford Rural Electric Cooperative, Inc.
Bellefonte Cross Country Booster Club
Benchmark Therapies
Berkebile Funeral Home, Inc.
Bill Sell's Bold
Blair Candy Co., Inc.
Blair Companies
Blair County Arts Foundation
Blair Senior Services, Inc.
Bollman Charter Service, Inc.
Breezewood Volunteer Fire Co., Inc.
Brother's Pizza & Italian Restaurant
C.J. Timoney, Inc.
Capital Retirement Plan Services, Inc.
Central Pennsylvania Community Foundation
Centre County Community Foundation
Changing Times Hair Design
Christine's Hallmark
Circle of Hope - First Evangelical Lutheran Church
Co2 Boutique
Comcast Spotlight
Confer's Jewelers
CURA Hospitality, Inc.
Daniel Vaughn Designs
DelGrosso Foods, Inc.
DelGrosso's Amusement Park, Inc.
D'Lites
ELCA Foundation
Encompass Health
First Commonwealth Bank
First National Bank of PA
Fort Bedford VFW Post 7527
Growden's Upholstery, Inc.
Highmark Blue Cross Blue Shield
Honeybaked Ham
Image Signs
InFaith Community Foundation
Jims Italian Cuisine
Kaminsky, Thomas, Wharton, Lovette and Vigna
Keller Engineers, Inc.
Kuyat & Kuyat
Lana's Custom Draperies
Lankey's Sleep Zone
Latsha Davis & Marshall
LCMS Foundation
Lion County Kia
Life O'Riley Memorial Ride Fund
Live Well Chiropractic
Love Inc. of Bedford County
Lutheran Trust, Inc.
M&T Bank
M&T Charitable Foundation
McCartney's, Inc.
MERHO Federal Credit Union
Mile Level Pizza Shop
Mount Calvarite Class
NBC Class of 1968
Noelker & Hull Associates, Inc.
Overhead Door Co. of Johnstown
Park Hills Country Club
Pennwood Ophthalmic Assoc., P.C.
Pittman Brothers Lumber, Inc.
Poole Anderson Construction
Preferred Benefit Specialist, LLC
R&J Adams Enterprises
R. L. Insulation Company, Inc.
Rapid Transit Sports
S&T Bank
Sam's Club
Seltzer Financial Strategies
Shields Trophy
Stifel Nicolaus & Co., Inc.
Structural Fiberglass, Inc.
Summit Country Club
Suzanne Egan, Inc.
T.J.'s Transmission Service, Inc.
Teresa's Hair Studio
The Apartments at Hickory Commons
The Bruno and Lena DeGol Family Foundation
The Hite Company
The Red Hats at Hillcrest Apartments
Thompson Pharmacy
Thrivent Choice
Trader Joe's
UPMC Altoona
UPMC Work Partners
UPS Store
Urban Air
Veterinary Medical Center
Waffle Shop
Walmart
Ward Transport and Logistics
Warner's Florist
Weyants' Florist
Wheeler Bros, Inc. Charity Squad
Wingate By Wyndham
YourCause, LLC Trustee for Thrivent Financial

Wheels Away

Bedford Wheelchair Van
American Legion Post 8 Everett Home Association
Bedford American Legion Auxiliary
Bedford Chrysler Dodge
Bedford Giant Eagle
Bedford Lions Club
Bedford Lodge #320 F&AM
Bedford Rural Electric Cooperative, Inc.
Berkebile Funeral Home, Inc.
Breezewood Volunteer Fire Co., Inc.
C.J. Timoney, Inc.

Fort Bedford VFW Post 7527
 Grace Lutheran Church
 Growden's Upholstery, Inc.
 Lana's Custom Draperies
 Lankey's Sleep Zone
 Live Well Chiropractic
 Love Inc. of Bedford County
 Mile Level Pizza Shop
 Pennwood Ophthalmic Assoc., P.C.
 Pittman Brothers Lumber, Inc.
 R.L. Insulation Company, Inc.
 Structural Fiberglass, Inc.
 T.J.'s Transmission Service, Inc.
 Trinity Lutheran Church
 Trinity Lutheran Church of Christ
 Veterinary medical Center
 Weyants' TV

Thrivent Choice

Thrivent has provided more than \$414 million to help churches, educational institutions and other nonprofit organizations through the Thrivent Choice charitable grant program since its 2010 introduction. In 2019, these individuals generously designated their Thrivent Choice dollars to Allegheny Lutheran Social Ministries. Their combined gift was \$825.

Frank Conn
Patricia Hoellwarth
Sandra Ilgenfritz
Ronnie Louder
Andrea Paul

Wheels Away

Bedford Wheelchair Van
American Legion Post 8 Everett Home
Association
Bedford American Legion Auxiliary
Bedford Chrysler Dodge
Bedford Giant Eagle
Bedford Lions Club
Bedford Lodge #320 F&AM
Bedford Rural Electric Cooperative, Inc.
Berkebile Funeral Home, Inc.
Breezewood Volunteer Fire Co., Inc.
C.J. Timoney, Inc.

Administrative Office
998 Logan Boulevard
Altoona, PA 16602
814.696.4500 • 800.400.2285
www.alsm.org

Like us and follow us today!



Non-Profit Org
US POSTAGE
PAID
PERMIT #6
ALTOONA PA

- **The Lutheran Home at Hollidaysburg**
Hickory Commons & Blairmont
Commons at Hollidaysburg
814.696.4527
 - Health Care Center
 - Independent Living At The Cottages & The Apartments
- **The Lutheran Home at Johnstown**
814.255.6844
 - Health Care Center
 - Personal Care
 - Independent Living Cottages & Apartments
- **The Oaks at Pleasant Gap**
814.359.2782
 - Personal Care At Schreffler Manor
 - Independent Living In The Village Cottages & The Court Apartments
- **Lutheran Commons at Berlin Pike**
814.443.4440
 - Rental Assistance Senior Housing In Somerset County
- **Lutheran Commons at Pleasant Gap**
814.400.2285
 - Rental Assistance Senior Housing In Centre County
- **ALSM at Home**
855.280.2576
 - Serving Blair, Cambria & Somerset Counties
- **Senior Daily Living Centers**
800.400.2285
 - Serving Altoona & Somerset
- **Counseling Services**
800.400.2285
 - Serving Bedford, Blair, Cambria, Centre, Clearfield, Huntingdon & Somerset Counties
- **Children's Services**
814.624.3200 or toll free
877.ALSM.KID (877.257.6543)
 - Serving Bedford, Cambria, Clearfield & Fulton Counties
- **Lutheran Disaster Response**
- **Wheels Away**
814.652.0052
 - Wheelchair accessible van service
 - Serving Bedford County



ALLEGHENY LUTHERAN SOCIAL MINISTRIES

We Touch Lives

Our Mission

To Serve People Through A Ministry Of Love, Compassion,
And Mercy In The Name Of Our Lord, Jesus Christ

Our Service Area

We Serve Eight Pennsylvania Counties: Bedford, Blair, Cambria,
Centre, Clearfield, Fulton, Huntingdon & Somerset

