



# ALLEGHENY LUTHERAN SOCIAL MINISTRIES

## 2021 ANNUAL REPORT

## 2021 BOARD OF TRUSTEES

The Rev. Ron Miller  
*Chair*

Suzanne Egan Glenn  
*Vice Chair*

Barbara Debski  
*Treasurer*

Helen Brenneman  
*Secretary*

The Rev. Michael Rhyne,  
Bishop  
*through 8/2021*

The Rev. Paula Schmitt,  
Bishop  
*beginning 9/2021*

The Rev. Vicki Beilfuss

Samuel Clapper, Esquire

Allison Finui

John Forney

Andrea Paul

The Rev. Julia Sprenkle

Karen Srba, Ed.D.

Sherri Stayer

## Table of Contents

Greetings	2
Mission / Vision /Core Values	3
Core Values in Action	
Christian Calling	4
Caring	5
Quality	7
Integrity	9
Dedication	11
Improvement	12
Financial Report	13
Social Accountability	14
Donors	15
Ways to Give	18

*Images used throughout this report have been captured at varying times during the pandemic. ALSM adheres to protocols and takes measures to protect our residents and team members from exposure to COVID-19 by following the guidelines of regulating entities.*



## 2021 ANNUAL REPORT

### Greetings!

As we concluded the year 2021, we were still dealing with the challenges of the COVID pandemic. Once again, we provided over \$2 million dollars in benevolent care. In fact, we provided \$2.7 million to those in our care who have limited funds. We are fortunate that through the years, our supportive donors have remembered Allegheny Lutheran Social Ministries (ALSM) as they completed their estate planning.

Again in 2021, most of our time focused on dealing with the obstacles of the COVID-19 pandemic as we complied with the precautions of our regulating bodies to enable the safety of our staff and residents. As we dealt with diminished census in our programs and campuses because of these regulations, as well as staffing limitations, we continued to follow our mission of service. Yet in spite of the pandemic, we accomplished the following:

- The cottage expansion continued on the campus of The Oaks at Pleasant Gap.
- The Annual Jim Meadows Memorial First Commonwealth Bank Golf Outing raised \$48,000.
- We again served more than 3,000 people in our programs that span the generations throughout the eight counties of West Central Pennsylvania.
- Our staff team members were recognized for their service during the pandemic.
- ALSM continued to be the only Lutheran not-for-profit organization that is accredited by the Commission on Accreditation of Rehabilitation Facilities (CARF) in PA.

This update is a brief overview of ALSM's commitment to serve people. We are blessed that we have dedicated staff team members who respond every day to the needs of those persons we serve. We are also fortunate to have folks who support our mission.

Many thanks for your prayers and financial support. We ask that you continue to keep us in your prayers.

In service,



Patricia Savage  
President



The Rev. Ron Miller  
Chair

**“ In fact,  
we provided  
\$2.7  
million  
to those in  
our care who  
have limited  
funds.”**



## Team Member Recognition

We recognized **25 team members** in 2021 for a combined total of **375 years of service to ALSM.**

### 5 YEARS

Karen Barr  
Gretchen Eardley  
Violet Everidge  
Trudy Helsel  
Brian Lilly  
Carol Lloyd  
Lana Merringer  
Arleena Payne  
Rita Pompa

### 10 YEARS

Micki Debrasky-Hartranft  
Marisa Kantz  
Floyd Ross  
Andrea Schurr  
Misty Weyant

### 15 YEARS

Amy Clark  
Vickie Locke  
Jill Mock  
Shella Weaver

### 20 YEARS

Linda Krajec  
Lanette Richards  
Angela Rose

### 25 YEARS

Deb Magill  
Patricia Savage

### 30 YEARS

Traci Feist

### 40 YEARS

Denise Steele  
Patricia Zimmerman

## Mission

To serve people through a ministry of love, compassion, and mercy in the name of our Lord, Jesus Christ.

## Vision

To be identified in our marketplace as a partner in our communities and a leader in providing a continuum of quality health and human services.

## Core Values

**Christian Calling:** We are called by God's command to serve others

**Caring:** We care, with love and compassion, for the total well-being of the people entrusted to us.

**Quality:** We provide quality services with a competent staff who are courteous and professional.

**Integrity:** We hold as a sacred trust each life we touch, honoring our promises, acting ethically in our practices and being good stewards of our resources.

**Dedication:** We are committed to our Christian principles and dedicated to those in our care.

**Improvement:** We continuously strive to serve others better.





# Christian Calling:

We are called by God's command to serve others.

*Everyone enjoys the changing hallway exhibits of art created by our residents. ▼*



▲ *Joining with the communities in which we serve, residents planted seedlings to celebrate Earth Day.*



▲ *Through our schools and community groups, residents participate in Pen Pal programs to connect with younger generations.*







# Caring:

We care, with love and compassion, for the total well-being of the people entrusted to us.

A staff team member's 1930 Ford Model A delighted everyone at The Lutheran Home at Hollidaysburg, especially a former Ford dealership owner.



We celebrate and make special each resident's milestone birthday.



Through the PA Office of Aging, The Lutheran Home at Hollidaysburg's Life Enrichment team assisted a resident in becoming a PEER (Pennsylvania Empowered Expert Resident) volunteer by completing a five - part training and graduation ceremony.



Friends at The Oaks at Pleasant Gap spend the afternoon making chocolate chip cookies.



Children in the Head Start program participated in hands-on learning about the lifecycle of butterflies.





# Quality:

We provide quality services with a competent staff who are courteous and professional.



*A resident enjoys an afternoon card game. ►*

*Residents are provided the opportunity to learn new skills and develop new hobbies through enlightening and educational programs. ▼*

*Bringing in food trucks, providing sandwiches, sweet treats and goodie bags show our appreciation to our dedicated staff team members. ►*











In Memory of  
**GRACE ZORGER**  
by Frank Moffa

In Loving Memory of  
**GEORGE D. HOWER**  
by Wife Jean

In Memory of  
**RITA M. BLACK**  
by Clyde Black

In Memory of  
**JOSEPHINE SQUASHIC**  
by M/M Thomas Coalley

In Memory of  
**CLIFFORD R. LONG**  
by M/M Cliff Long

In Memory of  
**GRACE ZORGER**  
by Louise Pauck

In Memory of  
**GRACE ZORGER**  
by Friends & Family

**THE RED HAT RUBIES**  
OF  
**HILCREST APARTMENTS**

In Loving Memory of  
**GEORGE D. HOWER**  
by His Children

In Memory of  
**MARTHA STOBBER**  
by John & Irma Stadler

In Memory of  
**MR & MRS EARL HUBER**  
by Sarah Huber

In Memory of  
**DONALD BRUBER**  
by M/M Tom Bradley

In Loving Memory  
of  
**EDITH LLOYD**

Memorial  
Tree Dedication  
at LHM

In Memory of  
**AROLD D. OAK**  
by Friends

In Memory of  
**JOHN W. COOK**  
by Friends

In Memory of  
**JOHN W. COOK**  
by Friends

In Memory of  
**JOHN W. COOK**  
by Friends

In Memory of  
**JOHN W. COOK**  
by Friends

In Memory of  
**JOHN W. COOK**  
by Friends

In Memory of  
**JOHN W. COOK**  
by Friends



# Integrity:

We hold as a sacred trust each life we touch, honoring our promises, acting ethically in our practices and being good stewards of our resources.



◀ Our Auxiliaries provide important life - enhancing “extras” by way of items and experiences for residents and program participants. ▼



◀ The Touching Lives Pathway brick donors and annual golf outing proceeds help to support our more than \$2 million in annual benevolent care. ▶





# Dedication:

We are committed to our Christian principles and dedicated to those in our care.

- ▼ Special worship services and much-loved traditions help make the holidays more meaningful for residents and staff team members.



- ▲ Staff team members are creative in delivering innovative programs to residents, including socially distanced hallway concerts during the pandemic.



# Improvement:

We continuously strive to serve others better.

Residents of The Lutheran Home in Hollidaysburg enjoyed the virtual classes offered through a partnership with St. Francis University. ►



Allegheny Lutheran Social Ministries was quick to distribute the life-saving vaccine to residents and staff team members, which also helped protect those beyond our walls. ▼



An outdoor venue met one of the challenges of providing entertainment (now a preferred experience!) during the pandemic. ▼





## 2021 REVENUES & EXPENSES

*ALSM Provided \$2.7 Million In Charitable Care In 2021.*

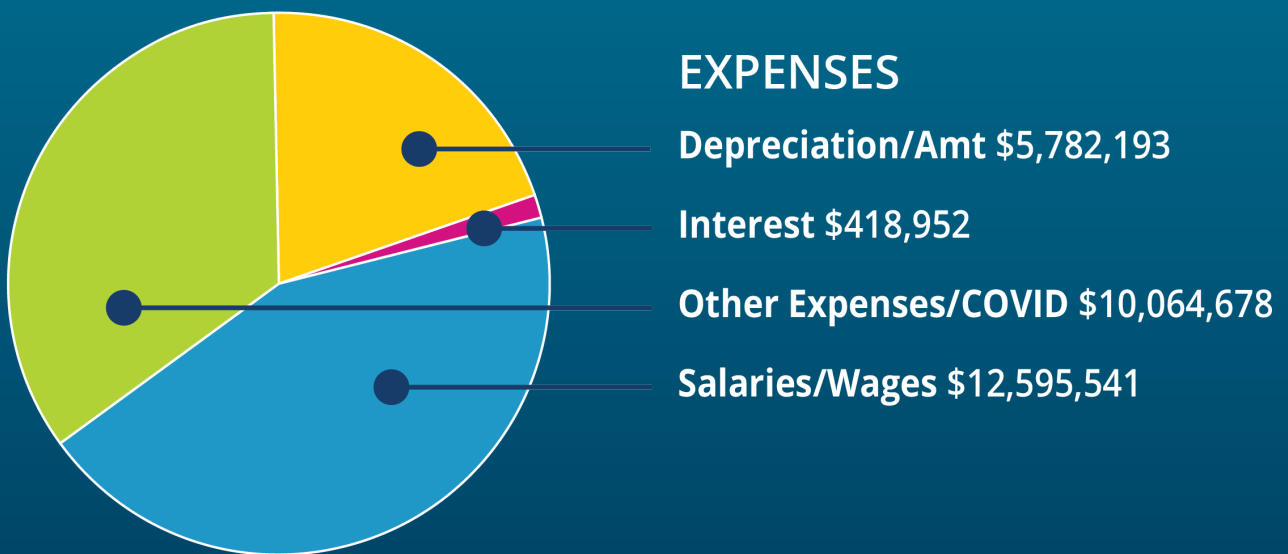
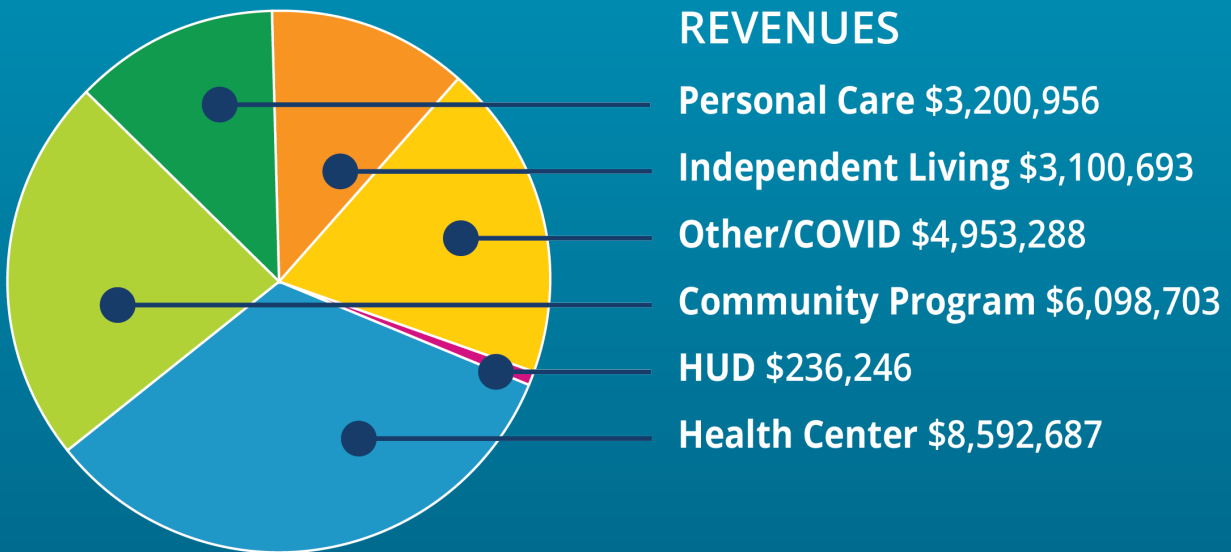



## Community Support: Giving Back

The mission of Allegheny Lutheran Social Ministries is to serve people through a ministry of love, compassion and mercy in the name of our Lord, Jesus Christ. As part of that mission, we care for those individuals who have outlived their funds to pay for their care.

In addition to serving those in our care, we believe strongly in giving back to the community. The programs and activities that we provide help to benefit our community socially, economically and educationally and help to fulfill our mission as a charitable organization.

Below are some of the organizations that ALSM supported in 2021. In addition to this list, there are many more ways that ALSM contributes to community organizations including, but not limited to, participating in walks to raise funds or residents joining together to serve their community, good works are being done every day by the ALSM family. Our team members give their time as Sunday school teachers, scout leaders, civic and business organization members, and other activities designed to enhance and touch lives.

American Heart Association  
Altoona Rotary Club - Grapes for Good  
Altoona Symphony Orchestra  
Alzheimer's Association  
Blair County Arts Foundation  
Blair County Chamber of Commerce  
Hollidaysburg Rotary Club -  
Flags for Heroes  
Pink on the Links/Girls Night Out  
UPMC Altoona Foundation  
Southern Alleghenies Museum of Art  
Sunrise Rotary Club -  
Becky Sheetz golf outing  
United Way of Bedford County  
WALY Warmth





# Thank You To Our Donors

January 1– December 31, 2021

*For helping to serve people through a ministry of love, compassion, and mercy in the name of our Lord, Jesus Christ.*

Find a mistake? We apologize for any omissions or errors. If we have made a mistake, please let us know by calling 814.696.4516 or [development@alsm.org](mailto:development@alsm.org).

## Individuals

ALSM Team Member \*\*

### FRIEND OF ALSM

\$25-\$249

#### A

The Revs. Robert and Eleanor Abarno  
Ms. Margaret L. Abram  
Mrs. Lois M. Albright  
Mr. and Mrs. Richard E. Alt  
Ms. Cindy D. Amenti  
Ms. Janet B. Anderson and Mrs. Janet E. Anderson  
Mr. Denis J. Anderson  
Mr. and Mrs. Karl Anderson  
Ms. Beth Ann Andrews  
Mrs. Margaret R. Antolik  
Mr. and Mrs. Steven P. Augustine\*\*  
Mrs. Carolyn H. Aungst

#### B

Mrs. Doris H. Bailey  
Ms. Barbara J. Baird  
Ms. Ann Baker  
Mr. Tim Balconi  
Ms. Linda J. Barnhart  
Mr. and Mrs. Rick A. Barron  
Ms. Patti G. Barshinger  
Mr. and Mrs. Peter D. Barta  
Mr. and Mrs. Fred A. Batzel  
Mr. and Mrs. John R. Baumgardner  
Mr. and Mrs. Terry Becker  
Mr. and Mrs. James D. Bee  
Ms. Mina Belenitsky  
Mr. and Mrs. Douglas Bell  
Ms. Ruth Bell  
Ms. Judy Beneigh  
Ms. Janice E. Benning  
Mr. Walter Berezowsky  
Ms. Carolyn B. Bernatonis  
Mr. and Mrs. Robert W. Bernlohr  
Mr. John W. Blough  
Ms. Eltrude M. Bodkin  
Ms. Phyllis Borodach  
Dr. and Mrs. John D. Bossler  
Ms. Jean Boussy  
Ms. Audrey L. Bradley  
Mr. and Mrs. Craig H. Brallier  
Ms. Cindy Brant  
Ms. Jean Brinker

Mr. and Mrs. David J. Brotz  
Mr. Thomas F. Brubaker  
Ms. Carla Brumbaugh  
Mr. and Mrs. John Brunberg  
Mr. and Mrs. Pat Bruno  
Dr. and Mrs. Jay D. Buchanan  
Robert and Donna Bumbarger  
Dr. Lee Burket  
Mrs. Elda K. Burket  
Mr. John W. Burkhard  
Ms. Mary Anne Burkhardt  
Ms. Vickie Burns  
Ms. Shannon Butcher\*\*  
Ms. Leslie W. Butler

#### C

Mr. Bernard R. Campbell  
Mr. and Ms. Thomas Canavan  
Mr. George Cardone  
Mr. and Mrs. Terry Carolus  
Mrs. Sandra L. Cassady  
Mr. Jeffrey A. Chestney  
Mr. and Mrs. Joseph L. Cignetti  
Ms. Donna L. Clapper  
Mr. Bill J. Clark  
Mrs. Rosella Clark  
Mrs. Paula Cogan  
Mr. and Mrs. Todd Coleman  
Mr. and Mrs. Gary Colyer  
Mr. Robert D. Cooper  
Mr. and Mrs. Barry R. Corl  
Mr. and Mrs. Roger Corle  
Mr. Denny Cowan  
Mr. Chuck Cowan  
Ms. Kathleen Cowie  
Mr. and Mrs. Wesley G. Crawford  
Mr. Elton Crider  
Mr. Robert Crissman  
Mrs. Margaret Croyle

#### D

Ms. Jane Dadey  
Mrs. Joanne Dallape  
Ms. Marguerite Davidson  
Ms. Barbara Debski  
Mr. and Mrs. Jay A. Deem  
Mr. and Mrs. Wayne G. Deibler  
Ms. Treva J. Deibler  
Mrs. Janice E. Deitman  
Mr. and Mrs. Terry L. Deitz  
Mr. David T. D'Elia  
Mr. and Mrs. Richard D. Dellinger  
Ms. Karen Delmonico

Mr. and Mrs. Richard Delozier  
Mr. and Mrs. Gerald L. DeLucia  
Mr. James Desorcie  
Ms. Michele Deter  
Dr. and Mrs. Wayne L. Detwiler, Sr.  
Mr. and Mrs. Robert Dibert  
Mr. and Mrs. Darryl Diorio  
Ms. Linda Dobson  
Mr. Thomas A. Dodson  
Mr. and Mrs. Kirk J. Dodson  
Mr. and Mrs. Victor H. Dodson  
Mr. and Mrs. David L. Dravis

#### E

Mr. and Ms. Donald C. Eastep  
Ms. Tammy Effinger  
Mr. and Mrs. Mark Eldredge  
Mr. and Mrs. Stephen C. Ellis  
Mr. and Mrs. Frederick L. England  
Mrs. Kathryn Eyerly

#### F

Ms. Joyce L. Farkosh  
Mr. and Mrs. Michael J. Farrell  
George and Anne Fattman  
Mr. Arthur D. Faust  
Mr. Eugene Ferg  
Mr. and Mrs. David Finui  
Mr. and Mrs. Tyler A. Fischer  
Mr. and Mrs. R. Allen Fiscus  
Mr. and Mrs. Ben Flower  
Ms. Carol H. Flynn  
Ms. Carolyn B. Follett  
Mr. and Mrs. David M. Forr  
Miss Donna J. Foster  
Dr. and Mrs. Fred E. Freeberg  
Mr. and Mrs. Paul L. Freeman  
Mr. and Mrs. Arthur W. Freeman  
Ms. Patricia Frey

#### G

Mr. and Mrs. Richard Gallus  
Ms. Kimberly Garlena  
Mr. and Mrs. George R. Gartrell  
Mrs. Marian L. Gates  
Mr. Barry Gaut  
Ms. Barbara A. George  
Mr. and Mrs. Barry Gilchrist  
Ms. Joyce A. Gindlesperger  
Ms. Mary Ann Glass  
Mr. and Mrs. Wayne I. Gordon  
Ms. Lois Graham

Ms. Jessica K. Gramling\*\*  
Ms. Kelly Gray  
Mr. and Mrs. Steve Greecher  
Mr. Paul G. Grela\*\*  
Mr. and Mrs. Robert Grimmering, Sr.  
Ruth M. Grubb  
Mr. and Mrs. William E. Grubb

#### H

Ms. Florence M. Haag  
Ms. Nancy Hamel  
Mr. and Mrs. Joseph H. Hammaker  
Ms. Holly Hanson  
Ms. Rebecca A. Harbison  
Mrs. Christina M. Harclerode  
Ms. Jennifer Harclerode  
Mr. and Mrs. David Harford  
Ms. Dawn Harpster\*\*  
Mr. and Mrs. Scott T. Harrington  
Ms. Jo Ann Harris  
Mr. and Mrs. Clarence Hart  
Ms. Mary M. Hawk  
Ms. Paula H. Heaps  
Mr. and Mrs. Charles W. Heilig  
Mr. and Mrs. Mark A. Henry  
Mrs. Mary Hetrick  
Mr. and Mrs. Brian Hiltz  
Mrs. Nancy P. Hitchings  
Ms. Lynne Hood  
Mr. Rodger S. Hoover  
The Rev. Nancy L. Hoover  
Mr. and Mrs. Thomas L. Horner  
Mr. Raymond Hornyak  
Mr. and Mrs. John F. Horon  
Ms. Barbara Hostetler  
Ms. Constance Howes  
Mr. and Mrs. Douglas A. Hughes  
Mr. and Mrs. Tim Hughes

#### I

Mrs. Patricia L. Ickes-Wilt  
Mr. and Mrs. Alan Ilgen  
Dr. Jeff Irwin, D.D.S.  
Mr. Larry W. Ishler

#### J

Ms. Emily K. Jamison  
Ms. Theresa Jarosick  
Mr. David Johnson  
Mr. and Mrs. David C. Johnstone  
Mr. and Mrs. Alan S. Justice



**K**

The Rev. and Mrs. Robert G. Kaltenbaugh  
 Mr. and Mrs. Paul Kaminski  
 Mr. Harold Kaseler  
 Ms. Kristen Mary Kauffman\*\*  
 Mr. Joseph W. Kaufman  
 Ms. Katherine A. Keim  
 Mrs. Barbara A. Keirn  
 Mr. G. Fred Kensinger  
 Mr. and Mrs. Jeff Kerch  
 Mr. and Mrs. Martin Kerch  
 Mr. and Mrs. David L. Kleman  
 Mr. and Mrs. James A. Knapp  
 Mrs. Pamela J. Knisely  
 Mr. Dennis R. Kniss  
 Mrs. Patricia A. Kohler  
 Ms. Jane Louise Kolson  
 Mr. Donald F. Koontz  
 Ms. Elaine M. Korn  
 Ms. Marlene Kough  
 Mr. Edgar C. Kreider  
 Ms. Joyce E. Krout  
 Mr. and Mrs. Kenneth H. Kulp  
 Ms. Sandra A. Kurtz

**L**

Mr. and Mrs. Charles R. Lafferty  
 Mr. and Mrs. John J. Lawrence  
 Miss Joanne Leap  
 Mr. and Mrs. Owen J. Legg  
 Mrs. Betty Lentz  
 Mr. and Ms. John L. Letizia  
 Mr. Michael E. Levine  
 Ms. Clydene Lingenfelter  
 Ms. Diana Lohr\*\*  
 Mr. and Mrs. Darwin W. London  
 Ms. Virginia L. Long  
 Ms. Faye Long  
 Mrs. Gail Lucas  
 Ms. Megan Luke  
 Mr. and Mrs. John P. Lux  
 Mrs. Marian E. Lynn

**M**

Ms. Beverly L. Majersky  
 Mr. and Mrs. Richard Maloney  
 Mr. Martin J. Marasco  
 Ms. Cynthia M. Maringiello  
 Ms. Constance S. Martin  
 Bernell Martin  
 Mr. Richard C. Martinec  
 The Rev. George F. and  
 The Rev. Ardelle M. Mason  
 Ms. Brenda Maust  
 Mrs. Mary Jane McCready  
 Mrs. Nora Jane McDonald  
 Mr. Patrick McGranahan  
 Ms. Linda McMullen  
 Ms. Margaret Melley  
 Mrs. Sylvia Merkel  
 Mr. and Mrs. Wayne E. Meyer  
 Mr. and Mrs. Robert C. Miller, Jr.  
 Mrs. Patricia Miller  
 Mr. and Mrs. Larry Miller

Mr. and Mrs. Paul Miller  
 Mr. and Mrs. William G. Miller  
 The Rev. and Mrs. Carl E. Miller  
 Ms. Nancy Mincin  
 Mrs. Doris Mintmier  
 Ms. Deanna Mitchell  
 Dr. Marla L. Moon  
 Mrs. Eileen I. Moore  
 Mr. and Mrs. William D. Morehead  
 Ms. Beverly A. Mostoller  
 Mr. and Mrs. Mark M. Mrsa  
 Ms. Janet Musser  
 Ms. Sally Myers  
 Ms. Vivian Myers

**N**

Mr. and Mrs. Alfred N. Nestor  
 Ms. Shirley Nycum

**O**

Mr. John O'Neill  
 Mr. and Mrs. Frank B. Otto

**P**

Mr. and Mrs. Thomas W. Page  
 Mr. and Mrs. Terry M. Pannebaker  
 Dr. and Mrs. Jeffrey R. Pannebaker  
 Mr. David Pencek  
 Mr. Mark Petrarca and  
 Mrs. Caterina Petrarca\*\*  
 Ms. Eleanor A. Pile  
 Mr. and Mrs. Bruce W. Pile  
 Ms. Shirley Pillot  
 Ms. Carole Pipetti  
 Mr. Roger L. Pyle

**R**

Mr. and Mrs. Ralph M. Raymond  
 Ms. Lou Ann Reckner  
 Dr. and Mrs. James E. Renney  
 The Rev. David M. Rhoads and  
 Ms. Sandra E. Roberts  
 Bishop and Mrs. Michael Rhyne  
 Mr. and Mrs. David N. Richards  
 Mr. and Mrs. Kelly E. Ritchey  
 Mr. and Mrs. Edward L. Roadarmel  
 Ms. Ginger Roiss  
 Mr. and Mrs. F. Scott Rugh  
 Mr. and Mrs. Robert L. Rundle, Jr.  
 Ms. Nancy G. Runk

**S**

Ms. Sharon L. Sahd  
 Mr. John Salmon  
 Ms. Carol Sampsell  
 Ms. Carol Scarbro  
 Mr. and Mrs. David W. Schafer  
 Ms. Geraldine Schafer  
 Mr. and Mrs. Jerry A. Schimpf  
 Mrs. Corrine Schmidt  
 Ms. Carol Schneck and  
 Mr. Harold Schneck  
 Mr. and Mrs. Karl R. Scholtz

Mrs. Cheryll W. Schomber  
 Mr. and Mrs. Ronald G. Schrock  
 Mrs. Andrea Schurr\*\*  
 Mr. and Mrs. William L. Scully  
 Mr. and Mrs. Eugene W. Sechler  
 Mr. and Mrs. Jeffrey F. Sell  
 Mr. and Mrs. Gary E. Sellers  
 Mr. and Mrs. David E. Sellers, Sr.  
 Mrs. Margaret Sender  
 Ms. Connie P. Shaffer  
 Mr. and Mrs. Robert S. Shaffer  
 Ms. Jeanetta Shaffer  
 Mr. and Mrs. Marvin Shaffer  
 Mr. and Mrs. Jeffrey L. Shaffer  
 Dr. Gail M. Shak  
 Mr. and Mrs. James W. Sheasley  
 The Rev. Kevin Shock and  
 Lisa Bahr  
 Mr. and Mrs. Lance R. Shomo  
 The Rev. and Mrs. Raymond E. Short  
 Ms. Diane Shoup  
 Ann Sissler  
 Mr. and Mrs. Richard Slavich  
 Mrs. Linda K. Smith  
 Ms. Jane L. Smith  
 Ms. Gloria Smith\*\*  
 Miss Shelvea E. Smith  
 Mr. and Mrs. Henry J. Sommer  
 Ms. Kathy J. Stackhouse  
 Ms. Janet F. Stahl  
 Mr. and Mrs. Donald W. Staub  
 Ms. Sherri Stayer  
 The Rev. Marty Jo and  
 Timothy Stellabotte  
 Ms. Audrey Stern  
 Ms. Karen A. Stets  
 Mr. and Mrs. Curtis W. Stover  
 Mrs. Lenora S. Streilein  
 Mr. and Mrs. Donald L. Stubbs  
 Ms. Marylou M. Suckling  
 Mr. Thomas R. Swivel

**T**

Mr. George Tadich  
 Mr. and Mrs. Arthur R. Taneyhill  
 Ms. Barbara A. Tauber  
 Mr. and Mrs. Millard D. Thomas  
 Mrs. Lois Tomb  
 Mr. and Mrs. Joseph J. Tremblay  
 Mr. and Mrs. Roger Troxell

**U**

Mr. Ken Urgolites

**V**

Mr. and Mrs. Jack Valent  
 Ms. Valoree Vargo  
 Mr. and Mrs. Dwayne Varner  
 Mr. Ernest C. Vickroy  
 Mr. Peter I. Viner  
 Mr. and Mrs. H. Jay Volk

**W**

Ms. Judith C. Waite  
 Mr. and Mrs. David Wales  
 Mr. and Mrs. Howard L. Walk

Ms. Nancy J. Walker  
 Mr. and Mrs. Jeffery L. Walker  
 Mrs. Judith Ward  
 Mr. and Mrs. Randy Ware  
 Mrs. Gloria J. Warner  
 Mr. and Mrs. Robert P. Way  
 Mr. and Mrs. Richard R. Waymire  
 Ms. Betty G. Weaver  
 Mrs. Anna M. Weaver  
 Mr. and Mrs. Dwight Weaver  
 Mr. and Mrs. Vernon L. Weaver  
 Mr. and Mrs. Dwight L. Weist  
 Mr. and Mrs. Robert Werkmeister  
 Mr. Charlie M. Wheeler  
 Mr. John M. Widmann  
 Mr. and Mrs. Richard Wilcox  
 Mr. and Mrs. Donald E. Wildenmann, Sr.  
 Ms. Arlene M. Wilhelm  
 Mr. and Mrs. Gregory S. Will  
 Ms. Roberta Wills  
 Mr. William G. Wilson  
 Ms. Patricia I. Wilt  
 Mr. and Mrs. George L. Winder, Jr.  
 Ms. Helen M. Wise  
 Mrs. Nancy Witherite  
 Ms. Jean Witmer  
 Mr. and Mrs. Raymond Wojnarowski  
 Mr. Richard P. Wolf  
 Mrs. Karen Woomer

**Y**

Dr. Stephen J. Yanoshak  
 Mr. and Mrs. Ron Yoder  
 Ms. Ashley Yost

**Z**

Mr. and Mrs. Gary Zellers  
 Mr. Anthony Ziner  
 Mrs. Mina Mack Zlato  
 Mrs. Linda Zorger  
 Dr. and Mrs. George M. Zubak

**ALLEGHENY ASSOCIATE****\$250-\$499**

Mr. and Mrs. Robert W. Aitken  
 Mr. Paul M. Anderson  
 Mr. Barry L. Ash  
 Mrs. Karen Barr\*\*  
 Attorney Clyde O. Black II  
 Ms. Melody Border  
 Tom and Lisa Bradley  
 Mr. John L. Buzard  
 Mr. and Mrs. Virgil N. Cannarsa  
 Thomas and Lauren Coakley  
 Ms. Dorothy Colna  
 Mr. William Davis  
 Mrs. Pernelle A. DeVore  
 Mr. and Mrs. James R. Fagans  
 Mr. and Mrs. Donald L. Fetterolf  
 Mr. Mahlon Fiscel  
 Mrs. Jeanne Fleegle



Mrs. Shirley J. Franke  
 Ms. Anthea Germano  
 Ms. Audrey M. Grening  
 Mr. and Mrs. James L. Hilling, Sr.  
 Mrs. Julie Horner\*\*  
 Mr. and Mrs. Melvin R. Johnson, Jr.  
 Mrs. Dortha I Lafferty  
 Mr. and Mrs. John S. Lanich  
 Mrs. Sally A. Lenz  
 Mr. and Mrs. Wynn E. Leppert  
 The Rev. and Mrs. Larry Louder  
 Mrs. Deborah A. Magill\*\*  
 Mr. and Mrs. Fred Mansfield  
 Ms. Brenda J. Marriner  
 Mr. and Mrs. Travis M. McChessney  
 Mr. and Mrs. Samuel L. McClure, Sr.  
 Mr. Leland R. McQuaide  
 Ms. Connie R. Miller  
 Ms. June Miller  
 The Rev. and Mrs. Ronald C. Miller, Jr.  
 Mr. David W. Myers  
 Mrs. Mary A. Nelson  
 Mrs. Susan T. Norris  
 Ms. Julianne Ohashi  
 Mrs. Jane S. Orlando  
 Dr. and Mrs. Carroll Osgood  
 The Rev. and Mrs. John J. Palko  
 Mr. and Mrs. Richard M. Pavlik  
 Mr. George C. Penrod  
 Mr. and Mrs. Robert C. Pringle  
 Mr. and Mrs. Randy C. Richner\*\*  
 Mrs. Carol Schaffer  
 Mr. and Mrs. David B. Schmidt  
 Mr. David B. Smith  
 Mr. and Mrs. Neil Smith  
 The Rev. Julia Sprenkle  
 The Rev. Walter L. Startzel  
 Ms. Denise A. Steele\*\*  
 Mr. and Mrs. Timothy Stone  
 The Rev Kathleen Stump and Mr. Allen Stump  
 Mr. Norman H. Suhr  
 Mr. and Mrs. Blake Wagner  
 Mr. and Mrs. Louis F. Waldeck  
 Dr. Florence A. Warfel  
 Mr. Jim Yorks

#### **PRESIDENT'S PATRON** **\$500-\$999**

Ms. Alicia R. Anderson  
 Mr. H. John Beamer  
 Mr. Thomas E. Boothby  
 Mr. and Mrs. S. Richard Brenneman  
 Mr. Larry Butz  
 Mr. Darrel D. Cadle  
 Mr. and Mrs. David W. Cobaugh  
 Mr. and Mrs. William J. Deremer  
 Estate of Mabel K. Treese  
 Mr. and Mrs. John Forney

The Rev. Ralph W. Hamer, III\*\*  
 The Rev. and Mrs. Nelson F. Ilgenfritz  
 Mr. and Mrs. Elmer C. Laslo  
 Mr. Ronnie M. Louder  
 Mr. Filmore Magnuson  
 Ms. Jane Meade  
 Mr. and Mrs. Jeff L. Meadows  
 Mr. Stanley Rex Metz  
 Mr. and Mrs. Guy C. Miller  
 Ms. Susan M. Miller  
 Ms. Andrea K. Paul  
 Mr. David Pavlik  
 Bishop and Mrs. Gregory R. Pile  
 Dr. and Mrs. Neil M. Port  
 Mr. Neil W. Rayman and Mrs. Rayman VerNae  
 Bishop Paula Schmitt  
 Mrs. Delores L. Shope  
 Ms. Elaine S. Smith  
 Mrs. Caryl Swanson  
 Mrs. Anne A. Taliff  
 The Rev. and Mrs. Harold E. Truax  
 Mrs. Nichole M. Walker  
 Ms. Barbara F. Wilson  
 Ms. Patricia Yates  
 Ms. Kate A. Young  
 Mr. and Mrs. William D. Young  
 David and Jane Zazworsky  
 Mr. and Mrs. Fritz Zimmer

#### **THE REV. DAUN MCKEE CIRCLE** **\$1000-\$4999**

The Rev. Vicki Beilfuss  
 Mr. and Mrs. Samuel D. Clapper  
 Mr. and Mrs. Mike Flynn  
 Mr. L. Michael Gallagher  
 Mr. and Mrs. Mark V. Glenn  
 Mr. and Mrs. Dale R. Hess  
 Mr. and Mrs. Edward D. Hoch  
 Ms. Vickie A. Jones  
 Mr. William R. Lloyd  
 Mrs. Lena M. Louder  
 Mr. William K. Martz  
 Dr. and Mrs. E. Scott McAllister  
 Ms. Maryann Meetze  
 The Rev. William E. Osman and The Rev. Elisa A. Osman  
 Mr. and Mrs. Christopher J. Reighard\*\*  
 The Rev. and Mrs. John M. Rimert  
 Mr. and Mrs. Fredrick Saylor  
 Dr. Karen Srba  
 Mr. and Mrs. Richard Stiles  
 Ms. Yeehwa Cynthia Talbot  
 Mr. and Mrs. William D. Thompson, III  
 Ms. Barbara R. Wachter  
 The Rev. Lloyd T. Wilson  
 Mr. Joseph A. Yanke

#### **THE REV. WALDEN HOLL BENEFACTOR** **\$5000 & GREATER**

Estate of Miriam Belle Holtz  
 Mrs. Barbara P. Marshall  
 Dr. Roger Johnson and Dr. Patricia W. Savage\*\*

#### **Congregations**

Benscreek Lutheran Church, Hollsopple  
 Christ Casebeer Lutheran Church, Somerset  
 Christ Lutheran Church, Dubois  
 Christ Lutheran Church, Grantsville  
 Christ Lutheran Church, Johnstown  
 Christ Lutheran Church, Claysburg  
 Evangelical Lutheran Church, Newry  
 Faith Lutheran Church, Somerset  
 Faith United Lutheran Church, Houtzdale  
 First Christian Church, Everett  
 First English Lutheran Church, Tyrone  
 First Evangelical Lutheran Church, Altoona  
 First Evangelical Lutheran Church, Philipsburg  
 First Lutheran Church, Johnstown  
 First Presbyterian Church, Johnstown  
 Geeseytown Lutheran Church, Hollidaysburg  
 Good Shepherd Lutheran Church, Windber  
 Grace Lutheran Church, Johnstown  
 Greenville Evangelical Lutheran Church, Meyersdale  
 Holy Trinity Evangelical Lutheran Church, Berlin  
 Laurel Trinity Lutheran Church, Jennerstown  
 Messiah Lutheran Church, Bedford  
 Mount Calvary Lutheran Church, Johnstown  
 Mount Calvary Lutheran Church (Lavansville), Somerset  
 Mount Olive Lutheran Church, Fairhope  
 Mount Olivet Lutheran Church, Altoona  
 Mount Pleasant Lutheran Church, Breezewood  
 Mount Zion Lutheran Church, Glasgow  
 Mount Zion Lutheran Church, Breezewood  
 Mt. Calvary Lutheran Church,

Somerset  
 Olanta Lutheran Church, Olanta  
 Pine Hall Lutheran Church, State College  
 Saint Andrew Lutheran Church, Boswell  
 Saint James Evangelical Lutheran Church, Huntingdon  
 Saint John Lutheran Church, Salisbury  
 Saint John Lutheran Church, Williamsburg  
 Saint Luke Lutheran Church, Rockwood  
 Saint Luke Lutheran Church, Centre Hall  
 Saint Luke Lutheran Church, Lilly  
 Saint Luke Lutheran Church, Roaring Spring  
 Saint Mark Lutheran Church, Shanksville  
 Saint Matthew Lutheran Church, Martinsburg  
 Saint Matthews Lutheran Church, James Creek  
 Saint Paul Lutheran Church, Rockwood  
 Saint Paul Lutheran Church (Mundys Corner), Johnstown  
 Saint Pauls Evangelical Lutheran Church, Rockwood  
 Saint Peter Lutheran Church, Osterburg  
 Salem Lutheran Church, Aaronsburg  
 Shepherd of the Hills Lutheran Church, Karthaus  
 St. Johns Lutheran Church, Centre Hall  
 St. Mark Evangelical Lutheran Church, Pleasant Gap  
 St. Matthew Evangelical Lutheran Church, Martinsburg  
 Trinity Evangelical Lutheran Church, Somerset  
 Trinity Lutheran Church, Bedford  
 Zion Evangelical Lutheran Church, Meyersdale  
 Zion Hoffman Evangelical Lutheran Church, Acosta  
 Zion Lutheran Church, Williamsburg  
 Zion Lutheran Church, Johnstown  
 Zion Lutheran Church, Everett  
 Zion Lutheran Church, Hollidaysburg

#### **Corporations, Foundations & Organizations**

365 Hospice, LLC  
 Adult Sunday School Class of St. David's Lutheran Church



ALSM Cottagers Association  
 Altoona Curve  
 Altoona First Savings Bank  
 ARC Federal Credit Union  
 Baer Services Inc T/A  
 Baker Tilly Virchow Krause, LLP  
 Bank of America Charitable  
 Gift Fund  
 Beauchamp Plumbing &  
 Heating  
 Bedford Chapter 1245  
 Women of the Moose  
 Benchmark Therapies  
 Blair Candy Co., Inc.  
 Blair Image Elements, Inc.  
 Boscov's  
 Camp Anderson Corp.  
 Central Pennsylvania  
 Community Foundation  
 Centre County Community  
 Foundation  
 Charities Aid Foundation  
 America  
 Circle of Hope - First  
 Evangelical Lutheran Church  
 Claysburg American Legion  
 Auxiliary  
 Claysburg American Legion  
 Band  
 Claysburg Area Community  
 Theatre  
 Conemaugh Township Rotary  
 Fund Raising Account

CURA Hospitality, Inc.  
 DelGrosso Family of Companies  
 DelGrosso Foods, Inc.  
 Diviney & Associates  
 Structural Engineers, LLC  
 Encompass Health  
 First Commonwealth Bank  
 G & N Realty, Inc.  
 Grane Hospice Care, Inc.  
 Highmark Blue Cross Blue  
 Shield  
 Improved Dwellings for  
 Altoona, Inc.  
 J.V. Meadows & Sons Inc.  
 Jane & Lee Hite Family  
 Foundation  
 Janx Inc. Property Management  
 Johnson Kendall Johnson  
 Keller Engineers, Inc.  
 Latsha Davis & Marshall  
 LCMS Foundation  
 Leonard S. Fiore, Inc.  
 Lisa Mancinelli Insurance  
 Agency, Inc.  
 LPL Financial  
 Lutheran Trust, Inc.  
 M & T Bank  
 M&T Charitable Foundation  
 McClenahan Properties LLC  
 Network for Good  
 Nexstar Inc.  
 Otto and Carrie Scheib  
 Memorial Fund

Physicians Mobile X-Ray Inc.  
 Pleasant Gap Area Lioness Club  
 Polish Falcons Nest Of Jerome  
 Poole Anderson Construction  
 Preferred Benefit Specialist, LLC  
 R & J Adams Enterprises  
 Reliance Bank  
 Ruth Circle-Women of the ELCA  
 S & T Bank  
 Schultz Company  
 Seltzer Financial Strategies  
 Shields Trophy  
 Somerset Trust Company  
 Stifel Nicolaus & Co Inc.  
 Suzanne Egan, Inc.  
 T.J.'S Transmission Service, Inc.  
 The Apartments at Hickory  
 Commons  
 The Blackburn Giving Fund by  
 its agent, YourCause  
 The Bruno and Lena DeGol  
 Family Foundation  
 The Red Hat Society  
 The Warren A. Gingrich  
 Agency Inc.  
 Thompson Pharmacy  
 Thrivent Charitable Impact &  
 Investing  
 Thrivent Choice  
 U.S. Hotel Tavern  
 UPMC Altoona  
 UPMC Work Partners  
 Ward Transport and Logistics

Warner's Florist  
 Wheeler Bros Inc. Charity Squad  
 Women of the Moose  
 Z M Auto Sales

## Thrivent Choice

*Thrivent has provided more than \$520 million to help churches, educational institutions and other nonprofit organizations through the Thrivent Choice charitable grant program since its 2010 introduction.*

*In 2021, these individuals generously designated \$10,615 of their Thrivent Choice dollars to Allegheny Lutheran Social Ministries.*

Estate of Mary Lou Berkey  
 Patricia Hoellwarth  
 Bonnie Leibfreid  
 Ronnie M. Louder  
 Lois Maxine Tomb  
 Sally Zerfoss

## Ways to Give

### IMMEDIATE GIFT

There are many simple ways to make an immediate tax-deductible gift.

- Cash, Check, Credit card
- Online gifts at: [www.alsm.org/donate](http://www.alsm.org/donate)
- Special events & appeals
- Electronic fund transfer/Recurring gifts
- Stock donation
- IRA charitable contribution

### PLANNED GIVING

By making a planned gift, you help ensure the future of the benevolent care program and the sense of security it brings to residents.

- Charitable gift annuity
- Life insurance beneficiary
- Charitable bequest
- Charitable trust

### HONORS & MEMORIALS

Contributions may be made in memory or honor of a family member, friend or colleague.

- Tree of Life
- Touching Lives Pathway

*To make a gift to ALSM or to discuss planned giving opportunities, contact our Advancement office at 814.696.4500 or [development@alsm.org](mailto:development@alsm.org).*

### TEAM MEMBER GIVING

***ALSM is blessed to have dedicated team members who go above and beyond to express their care and concern. In 2021, ALSM team members donated \$15,154 to support those in our care. Thank you!***





Like us and follow us today!



Non-Profit Org  
US POSTAGE  
**PAID**  
PERMIT #6  
ALTOONA PA

#### Administrative Office

998 Logan Boulevard  
Altoona, PA 16602  
814.696.4500 or 800.400.2285  
[www.alsm.org](http://www.alsm.org)

- **ALSM at Home**  
855.280.2576  
- Serving Blair, Cambria & Somerset Counties
- **Children's Services:**  
Growing Years Early Learning Centers  
Headstart/Early Headstart  
Family Center of Bedford County  
814.624.3200 or toll free  
877.ALSM.KID (877.257.6543)  
- Serving Bedford, Cambria & Fulton Counties
- **Lutheran Disaster Response**
- **Lutheran Commons at Berlin Pike**  
814.696.4506 or 800.400.2285  
- Rental Assistance Senior Housing in Somerset County
- **Lutheran Commons at Pleasant Gap**  
814.696.4506 or 800.400.2285  
- Rental Assistance Senior Housing in Centre County
- **The Lutheran Home at Hollidaysburg**  
Hickory Commons & Blairmont  
Commons at Hollidaysburg  
814.696.4527  
- Health Care Center  
- Independent Living at The Cottages & The Apartments
- **The Lutheran Home at Johnstown**  
814.255.6844  
- Health Care Center  
- Personal Care  
- Independent Living Cottages & Apartments
- **The Oaks at Pleasant Gap**  
814.359.2782  
- Personal Care at Schreffler Manor  
- Independent Living in The Village Cottages & The Court Apartments
- **Senior Daily Living Centers**  
800.400.2285  
- Serving Altoona & Somerset



## ALLEGHENY LUTHERAN SOCIAL MINISTRIES

*We Touch Lives*

### OUR SERVICE AREA

We Serve Eight PA Counties:

*Bedford, Blair, Cambria, Centre, Clearfield, Fulton, Huntingdon & Somerset*

